

Sezione BB
1:200

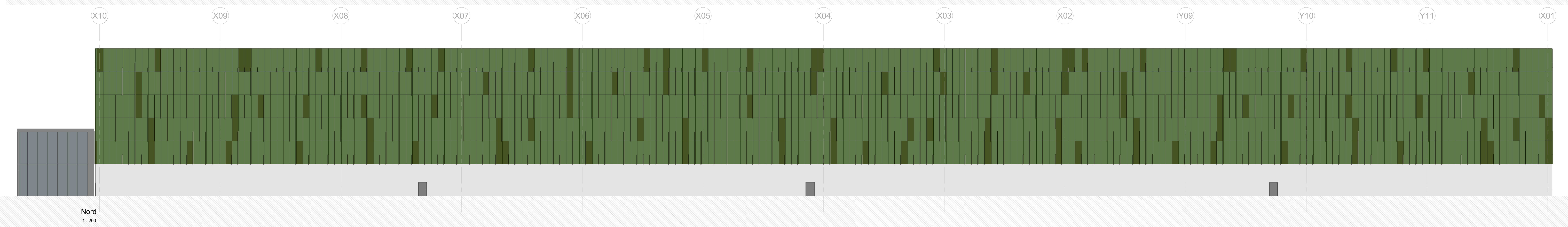

Nord
1:200

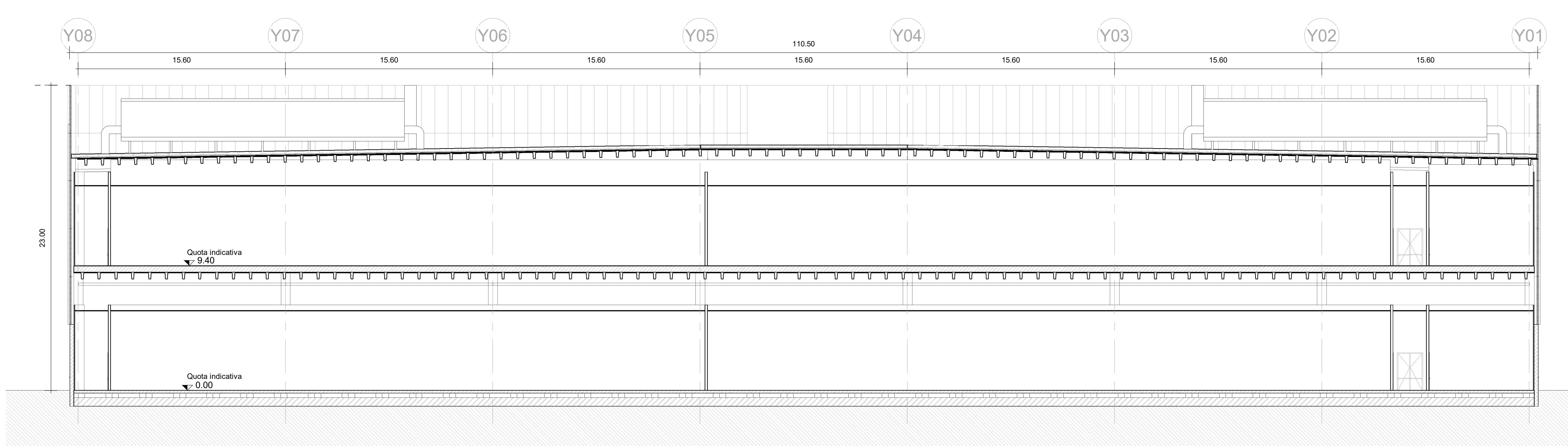

Sezione AA
1:200

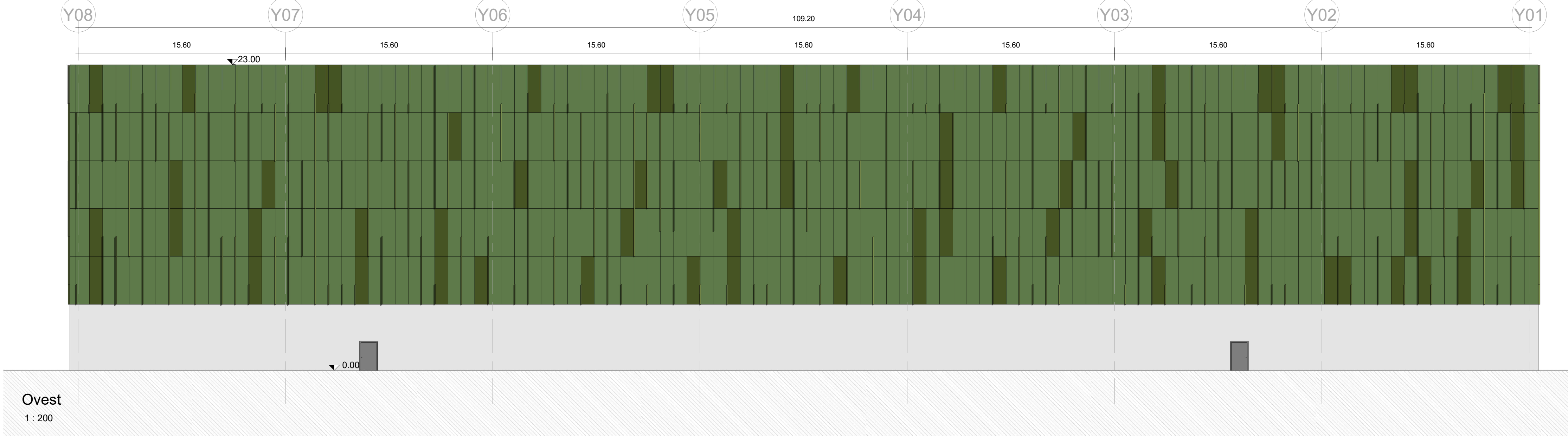

Ovest
1:200

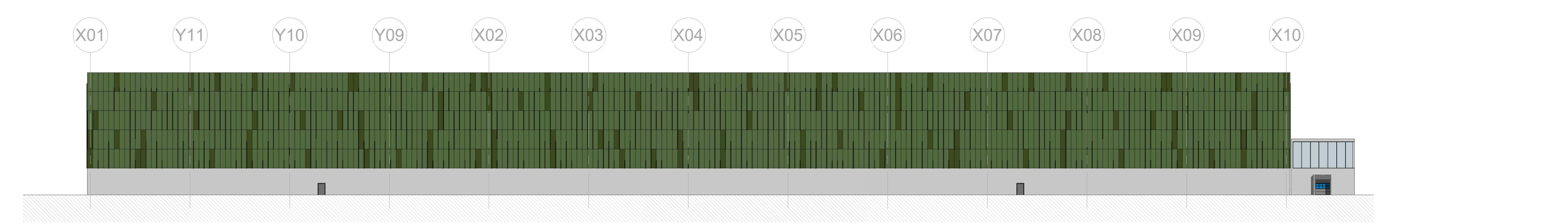

Sud
1:500

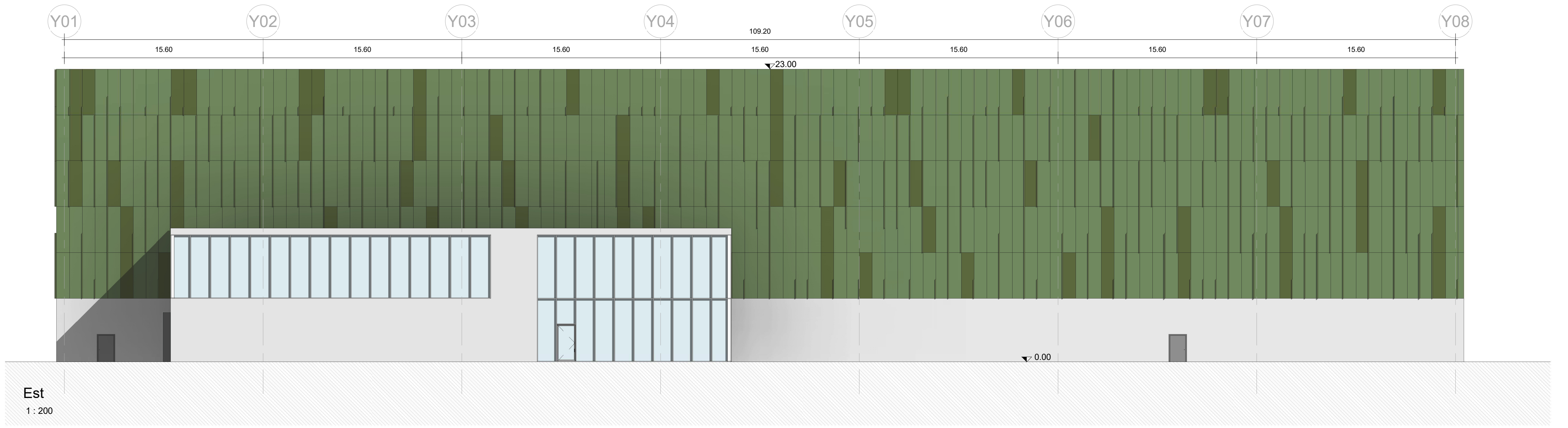

Est
1:200

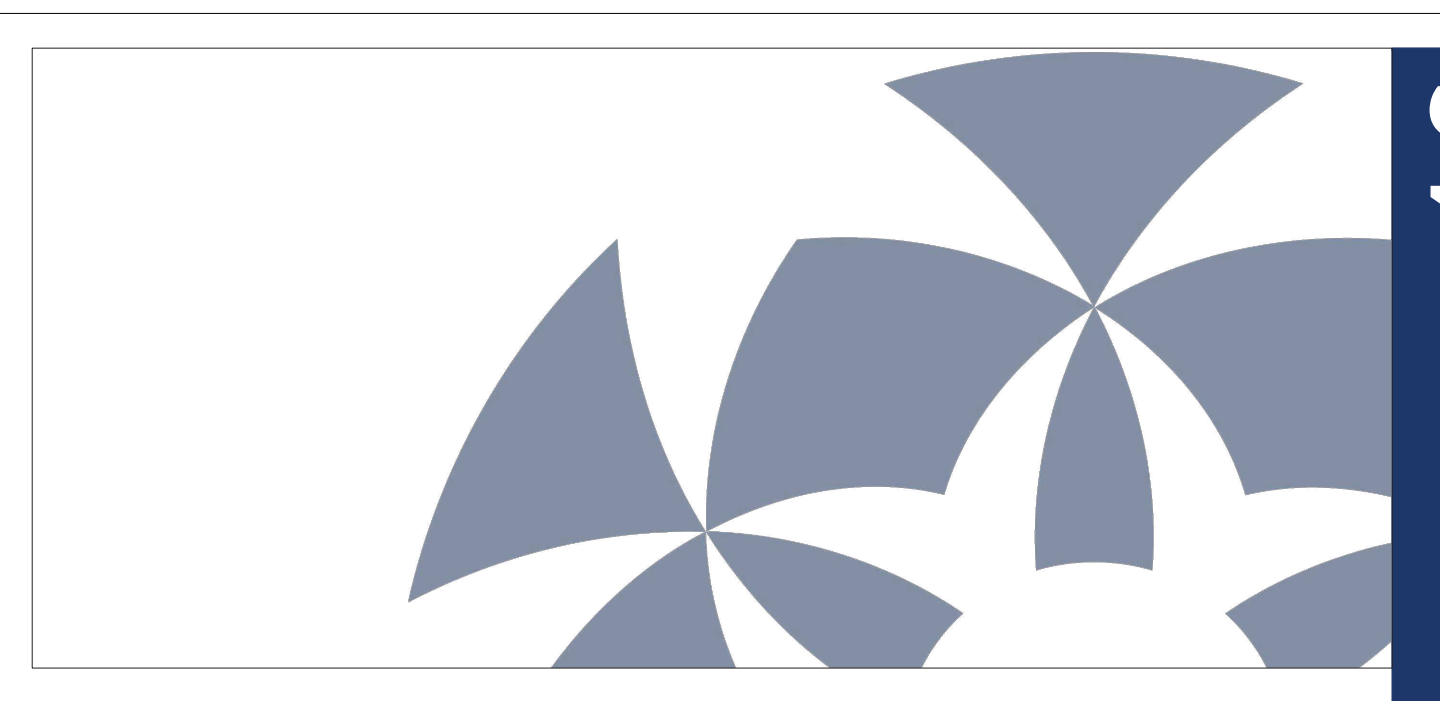

BLOSSOM AVENUE
FOR BETTER HUMAN LIVING

PROJECT MANAGEMENT
The Blossom Avenue Partners
Prof. Arch. Marco Facchinetti
Univ. Marco Dell'Acqua
Arch. Luca De Stefanis
Corso Italia 11, 20122, Milano
Tel. +39 (02) 365 20482
info@theblossomavenue.com
fblopartners@pec.it
www.theblossomavenue.com

PROPRONENTE
VITTORIO VENETO 15 s.r.l.
Via Europa 10, 20122, Milano
PEC: vittorioveneto15@regional.it

STUDIO IMPATTO ILLUMINOTECNICO
VF Srl
Via Valler Favola
10, 0444, S. Cesario (VT)
Tel. 0444 942195
valler_favola@gmail.com

REV 00
SETTEMBRE 2025

COMUNE DI PREGNANA MILANESE
P.zza della Libertà, n. 1
20010 Pregnana Milanese, (MI)

PIANO ATTUATIVO
Pregnana Milanese - via Vanzago, 18.

4.6
PROSPETTI E SEZIONI
Scala: come indicato

STUDIO SPECIALISTICO
T.A. Consulting S.r.l.
Via G. B. Grassi 10, 20137, Milano
info@tacompany.com

RIELEVATO TOPOGRAFICO
Pro Espago
di Passerella Gianluca e Giorgio Salvo
Associazione di Professionisti
Via Morlacchi 119, 07102, Perugia (PG)
Tel. 075 802 2171
075@prospetti.it
prospetti.gianluca.passerella@gmail.com